Private: 2523

Clinton Hill, Brooklyn

LOCATION
Brooklyn, NY 11238

CATEGORIES
* In the Zone, Apartment, Brownstone, Townhouse

TAGS
Balcony, Bathroom, Bedroom, Bohemian, Eclectic Quirky, Fireplace, Garden, Kitchen, Living Room, Modern Contemporary, Parquet, Scandinavian, Staircase, Staircase Ext, Stoop, Terrace Patio, White Spaces, Wood Floor

Notes

Film friendly

Beautiful Brooklyn brownstone townhouse has a great backyard area, garden, and terrace.

Inside there are great molding details, arched doorways, fireplaces, wood floors, a modern kitchen with tilework, kitchen island with stove, a large tiled bathroom, gray kitchen, pre war, chandelier.

Upstairs Apartment is now rented and furnished (it is available for weekend shoots only, and must be cleared in advance).

Restrictions:

All floors must be protected, booties must be worn over shoes.

Areas of use determined in advance.

No furniture or art can be moved without approval in advance.

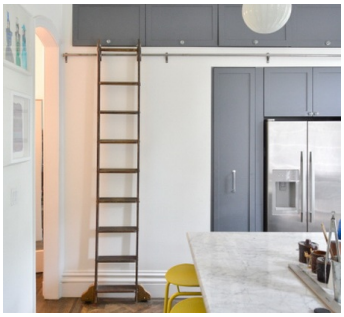
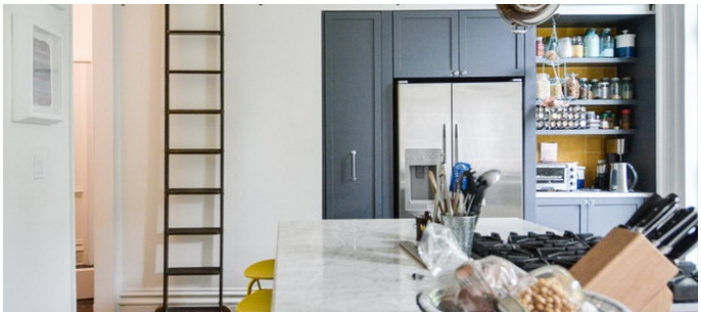

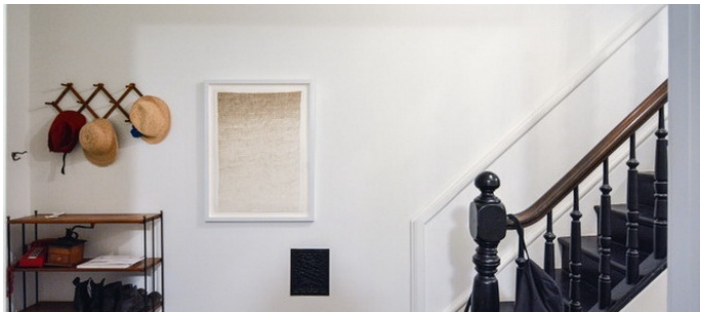
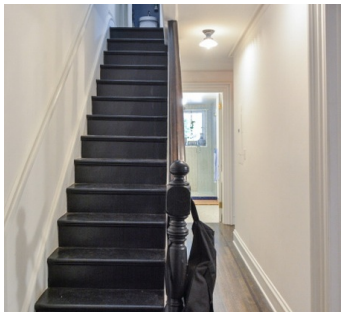
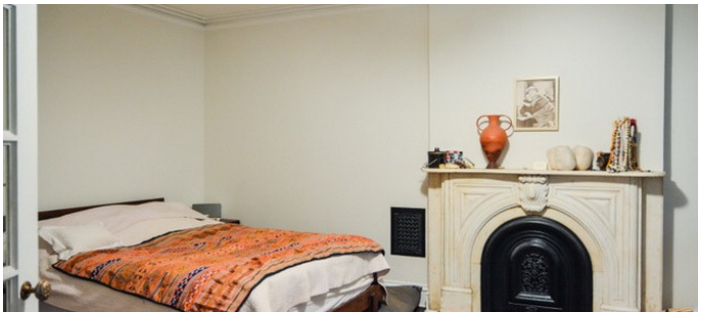

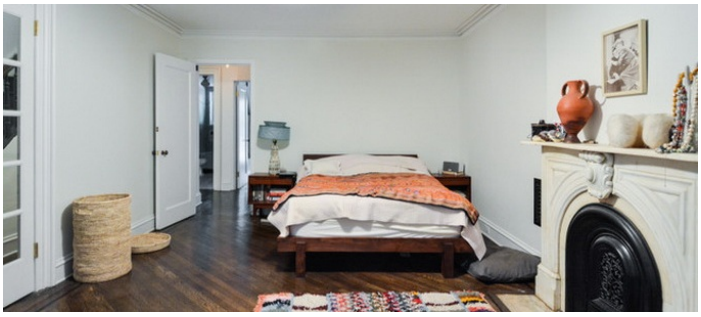
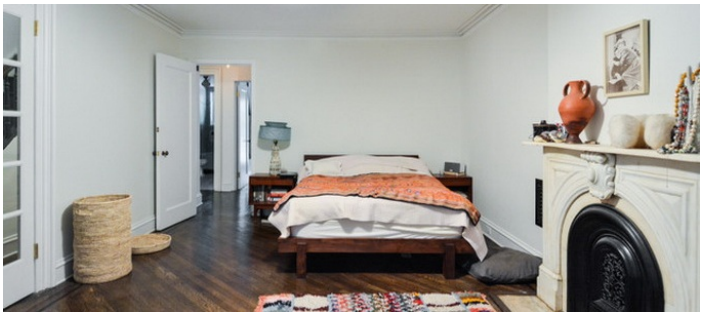

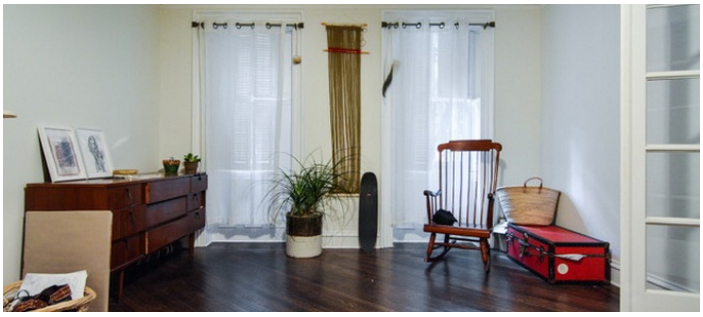

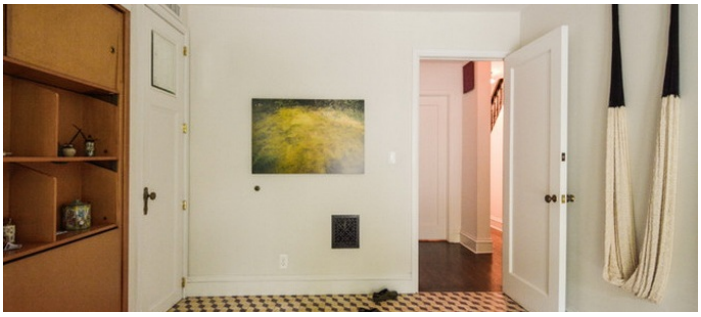

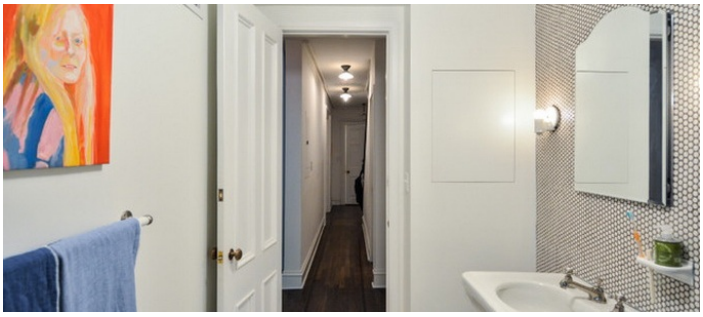

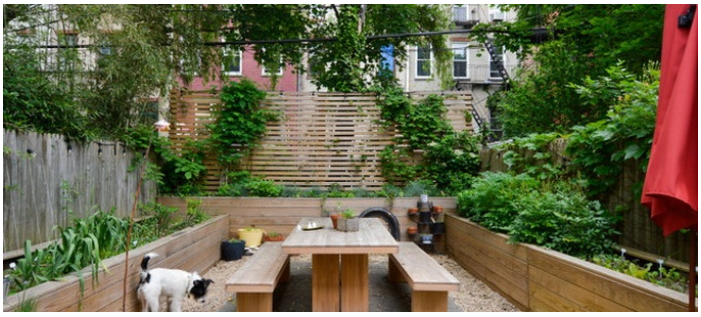

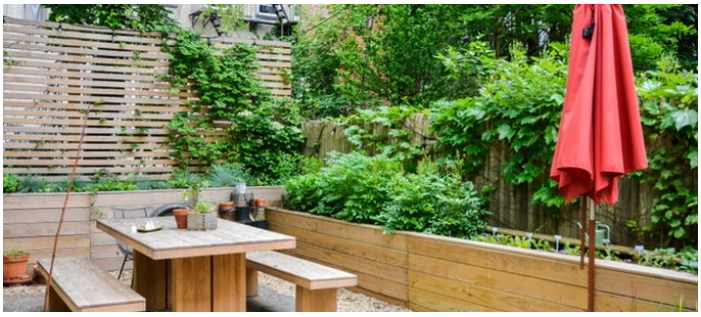

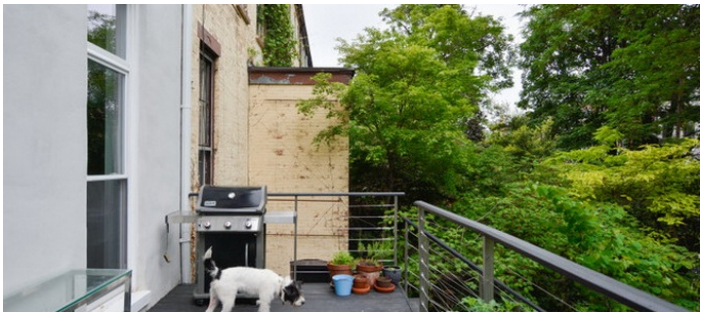

UPSTAIRS APT - SEPARATE CLEARANCE - VIEW DETAILS BELOW

Notes

Upstairs Apartment is now rented and furnished (it is available for weekend shoots only, and must be cleared in advance)