

 LOCATION

Glen Cove, NY

 SPECS

117 acres

 DISTANCE FROM NYC

25 miles

 CATEGORIES

* In the Zone, Barns, Church, Cottage, House, Library Museum, Mansion

 TAGS

Airstream Trailer, Backyard Lawn, Balcony, Barn, Basketball, Bathroom, Bay Window, Beach, Bedroom, Billiard Table, Distressed Patina, Fields, Fireplace, Garage, Garden, Greenhouse, Hammock, Kitchen, Lake or Pond, Laundry Room, Library Room, Living Room, Ocean or Bay, Parquet, Piano, Porch, Stained Glass, Staircase, Staircase Ext, Stone Wall, Terrace Patio, Traditional, Tudor, Water View, Wood Floor, Woods

Notes

Film friendly - Fees vary according to areas used.

Scouting recommended.

117 Acres stone mansion with wrought iron gate entrance, staircase, arched doorways, detailed ceilings, wood walls, living quarters, chapels, gardens, cottage, library, pond, beach 400 yards from the mansion, picnic area, vineyards, greenhouse, lawns and wooded areas.

Recommend bringing generator (building wiring is old).

Restrictions:

No immoral content in shoots, no nudity, etc

Caretaker required for shoots.

No AC

For interior use, limited areas, \$250.00 + 350.00 electrical fee applies on top of all fees

Most of the ivy from the house has been removed

No holds, first come first serve

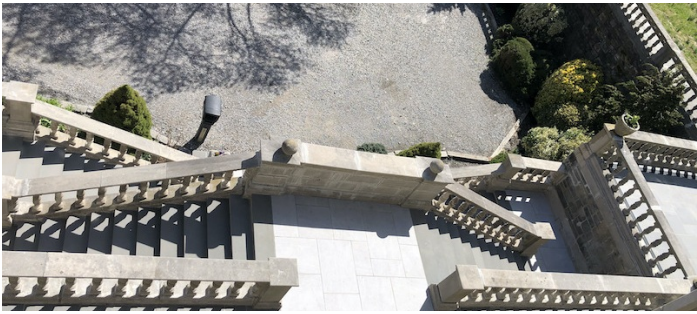

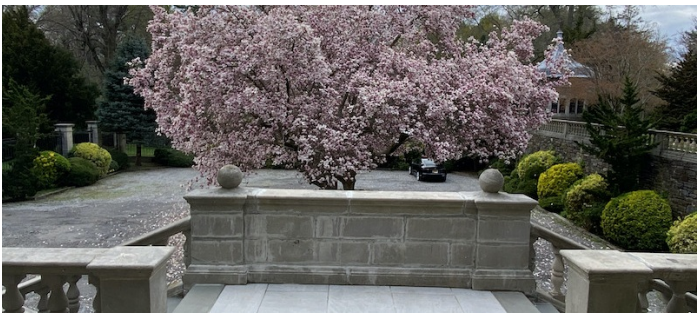







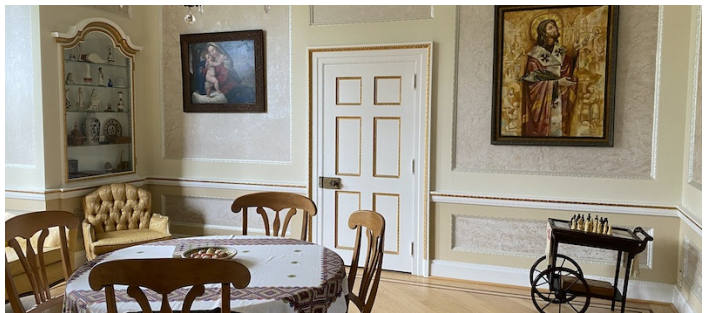



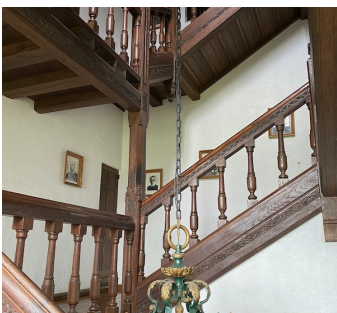
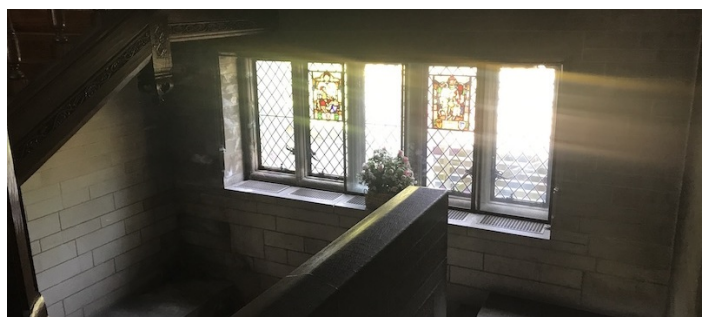
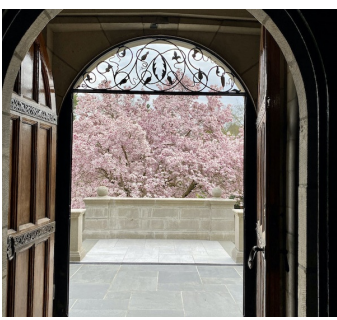



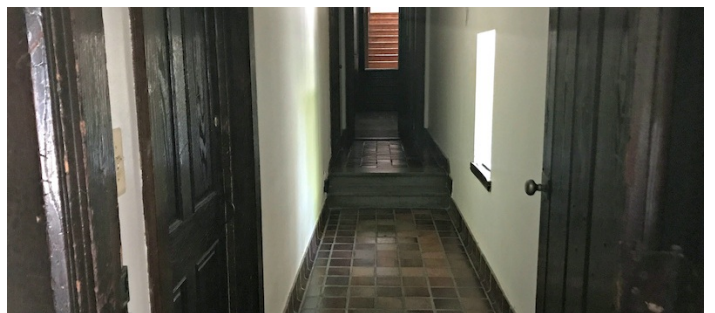
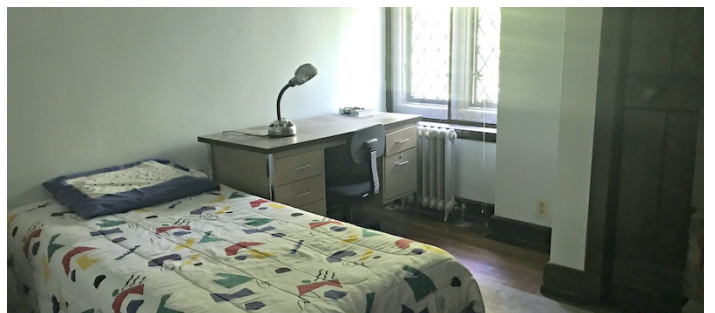
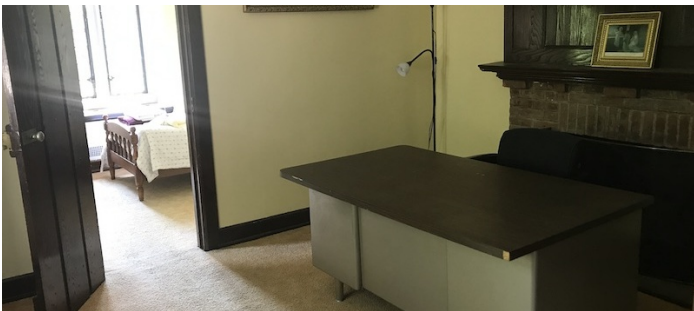

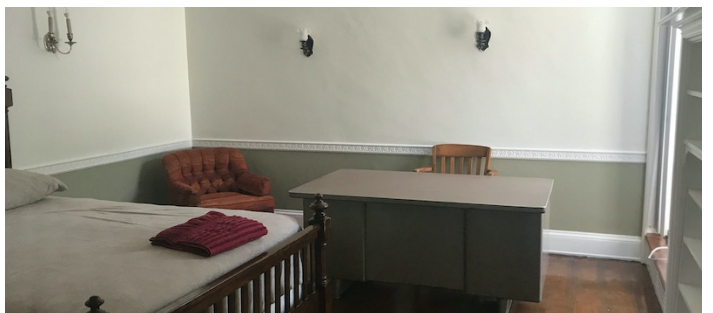
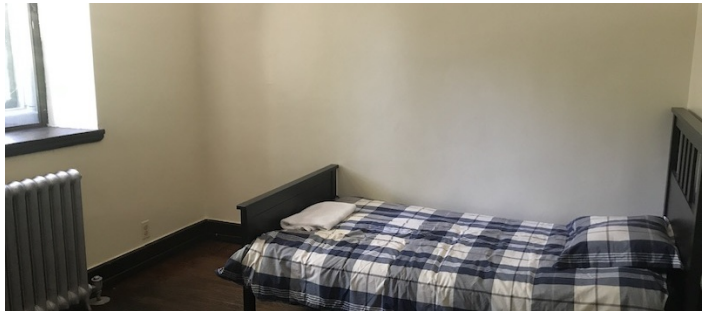

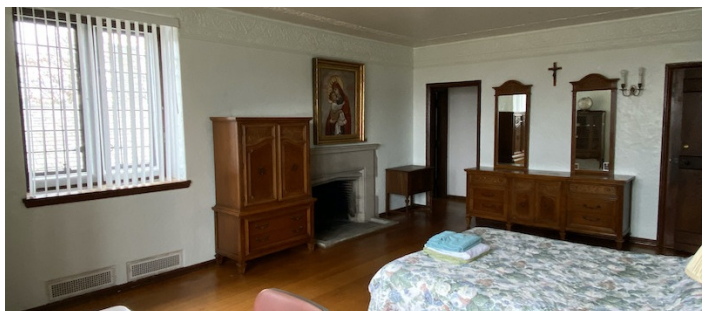
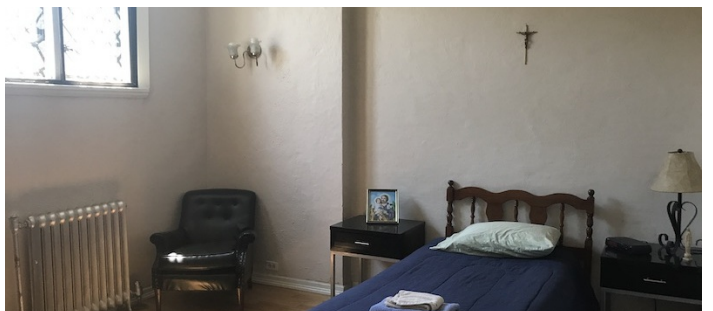
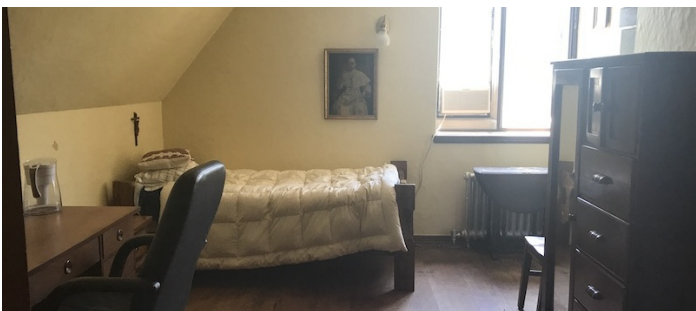
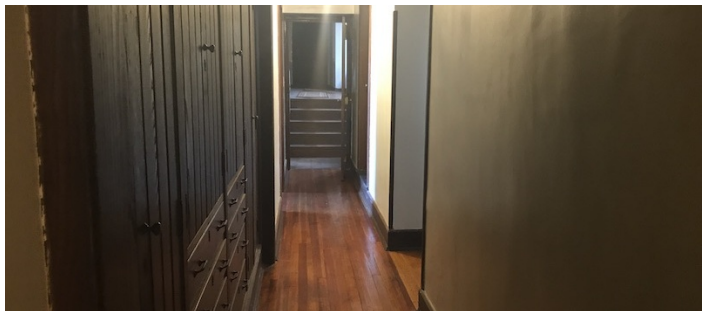
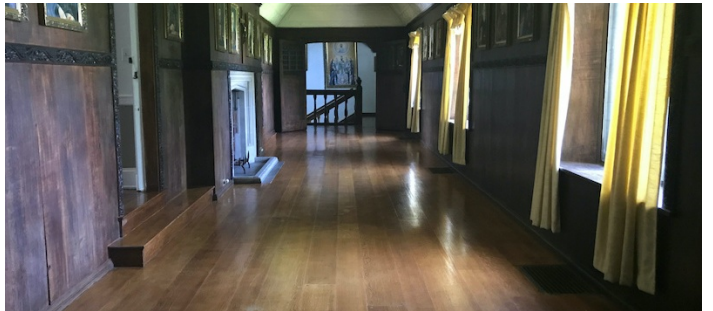
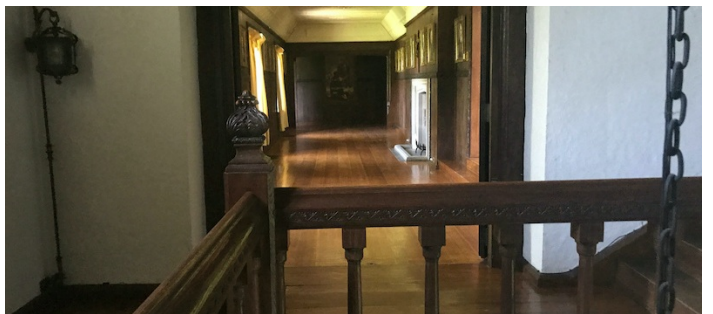
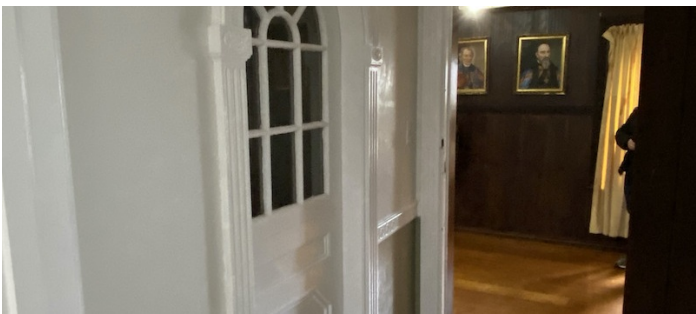

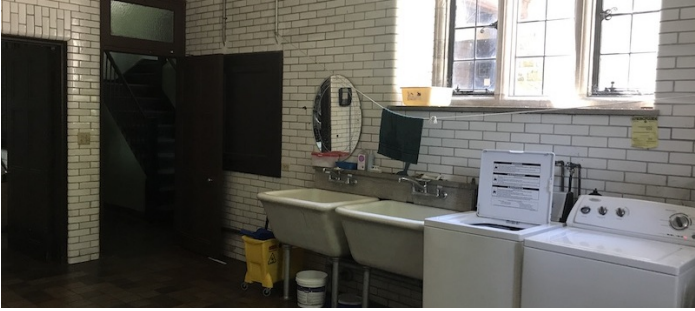

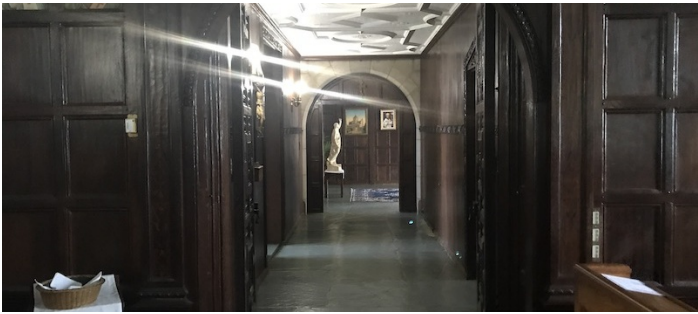
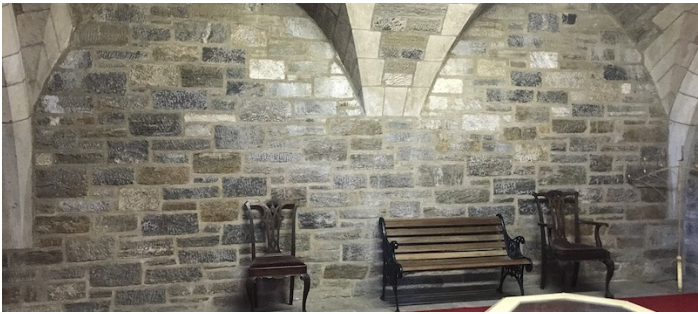

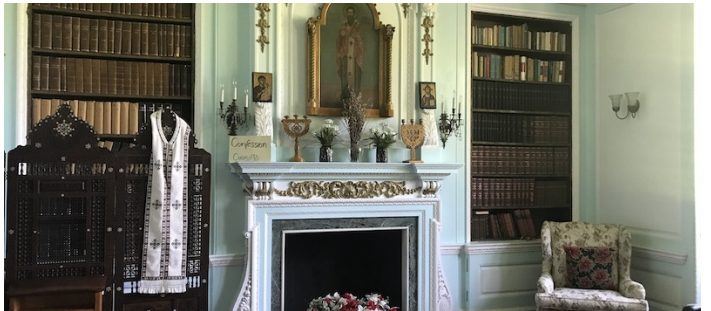

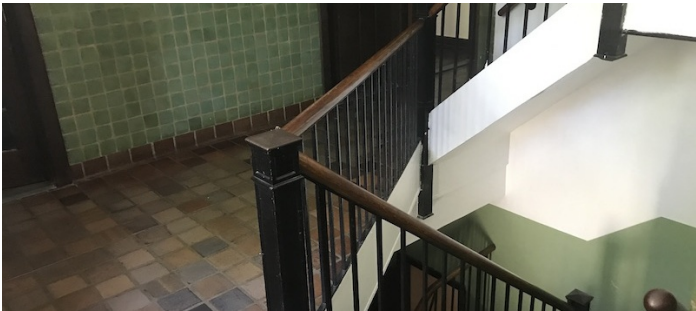
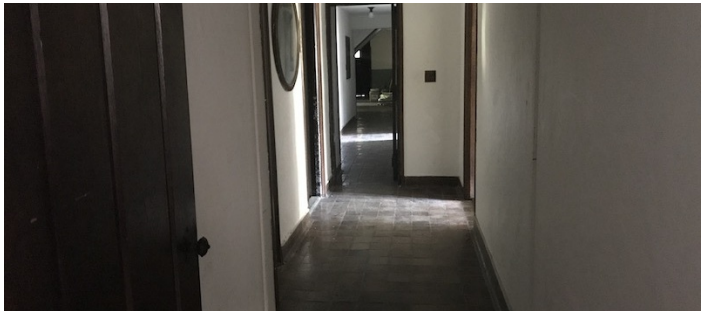











BEACH





BEACH PICNIC AREA









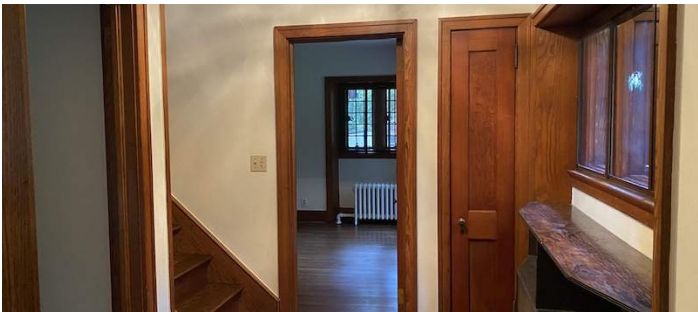

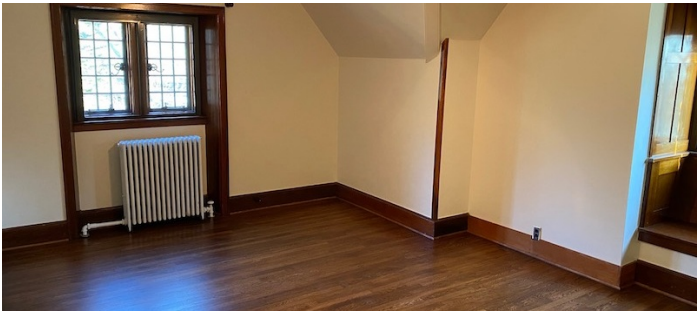

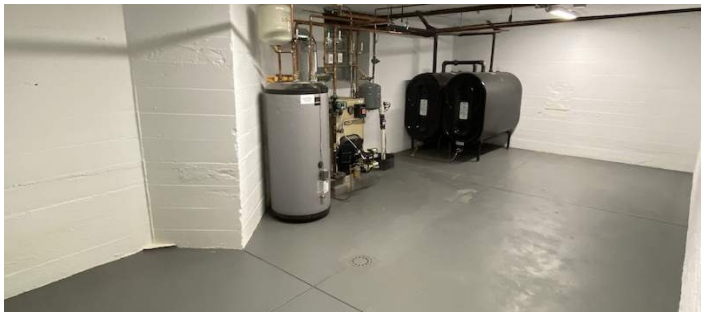

POND





LIBRARY BUILDING - INTERIOR (INCLUDES CHAPEL, LIVING QUARTERS)





