Private: 2045

Financial District, Manhattan

LOCATION
New York, NY 10038

SPECS
3,500 sq ft
16' ceiling height

TAGS
Balcony, Bathroom, Bedroom, City View, Fireplace, Floor to Ceiling Windows, Kitchen, Living Room, Modern Contemporary, Wood Floor

CATEGORIES
* In the Zone, Apartment, Loft

Notes

3,500+ square foot single floor penthouse on 50th floor. Large, modern layout. 16’ ceilings in most rooms. Large (1,000+ sq ft) living, dining area with dramatic fireplace and three exposures including prominent city views of the Brooklyn Bridge and other landmarks. Modern kitchen. Long, narrow north-facing balcony with views of Chrysler Building, Empire State Building and others. Large master suite and bathroom with steam room, free-standing tumb, and World Trade Center Views. Two other smaller bedrooms with en-suite baths. Two entrances to apartment.

Restrictions:
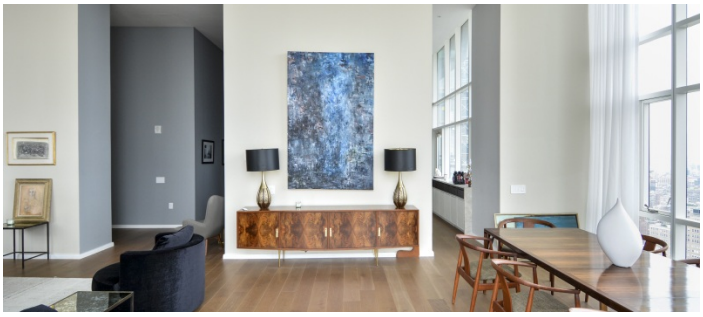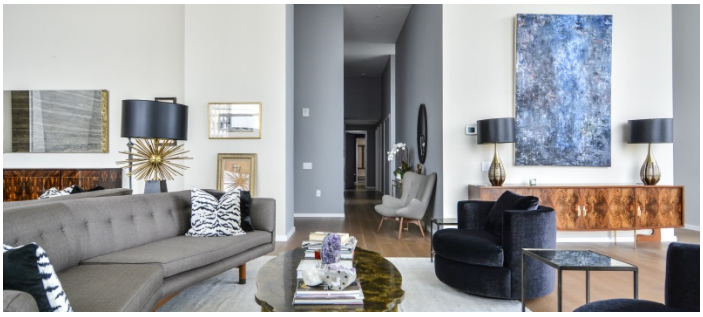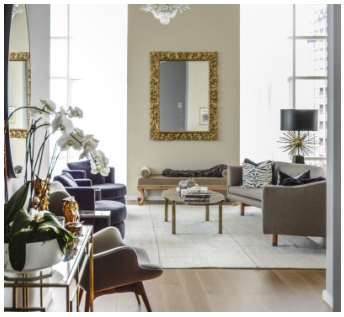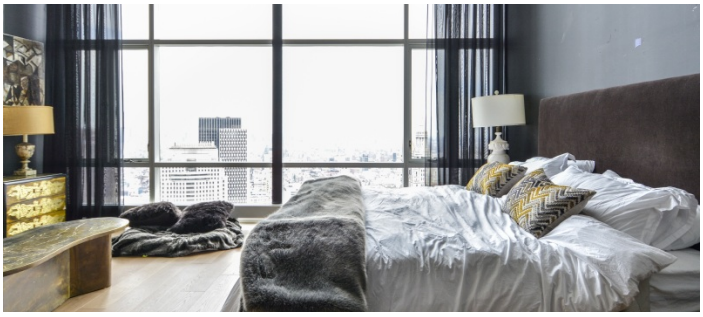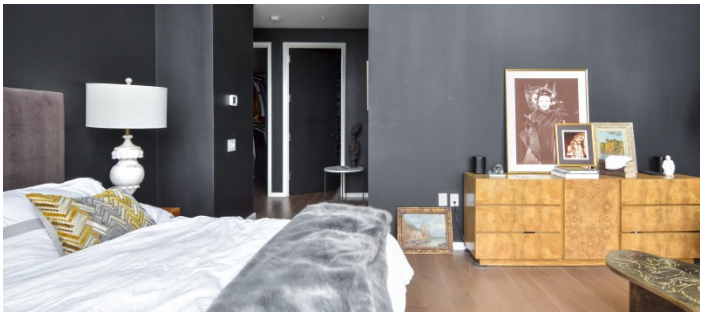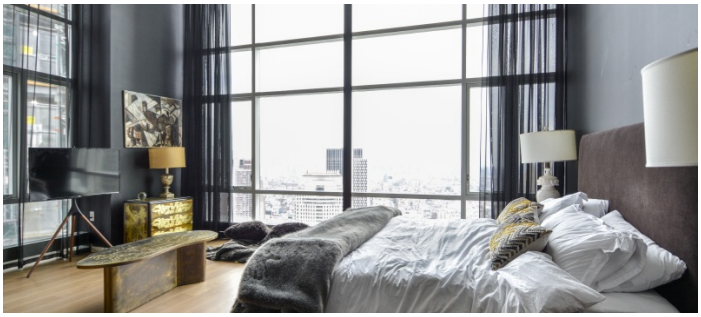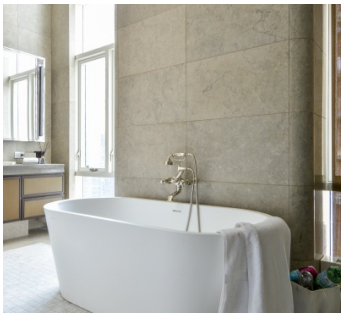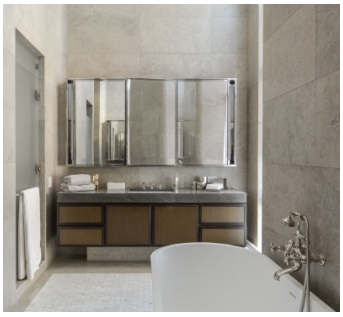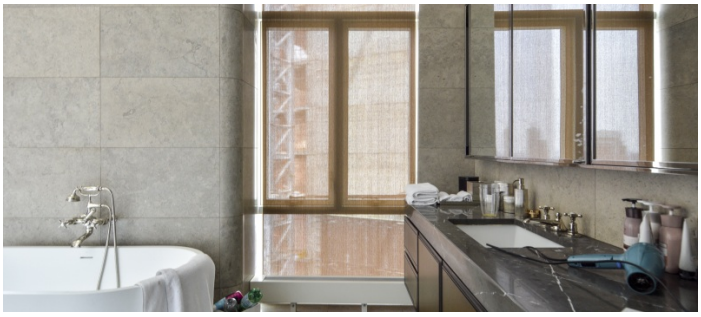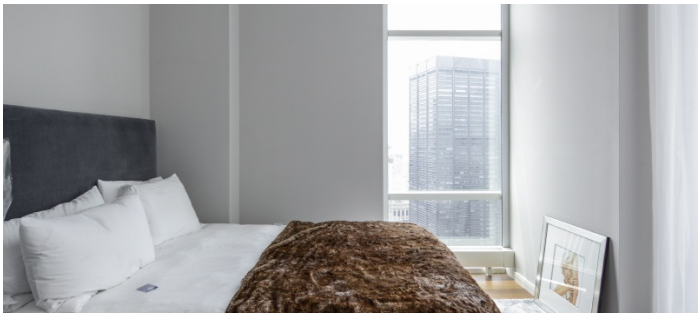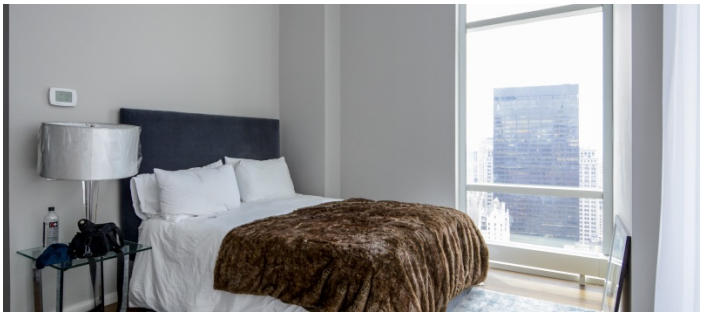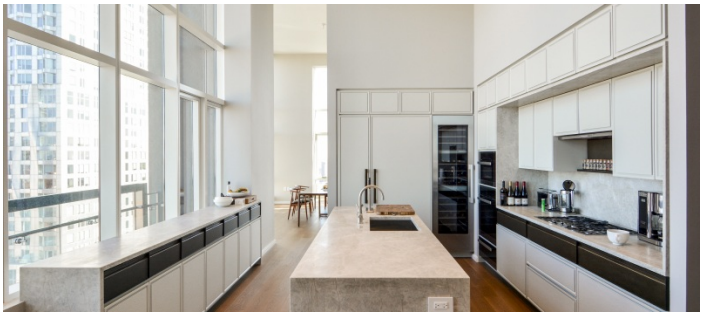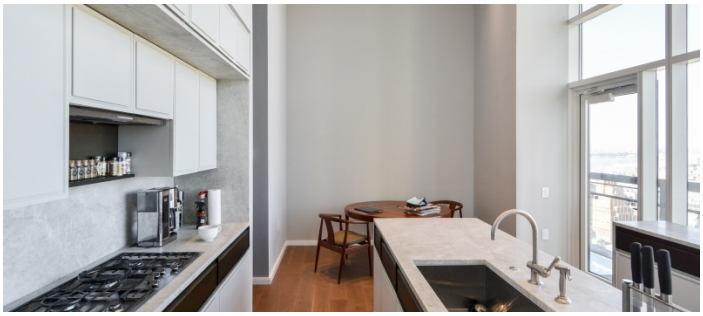
No shoes inside, protect floors.