Private: 2183

NoMad, Manhattan

LOCATION
New York, NY 10016

SPECS
4,520 sq ft

TAGS
Architectural, Balcony, Bathroom, Bedroom, City View, Elevator, Floor to Ceiling Windows, Jacuzzi, Kitchen, Living Room, Modern Contemporary, Piano, Rooftop, Terrace Patio, Walk-in Closet, Wood Floor

CATEGORIES
* In the Zone, Apartment, Loft

Notes

Breathtaking full floor penthouse represents epitome of urban elegance and design.

Unique 75-foot loggia with lounge seating and jacuzzi overlooks unrivaled views of Empire State Building and midtown skyline.

Additional highlights inclde 14′ ceilings, white oak floors, and floor to ceiling windows with panoramic city views.

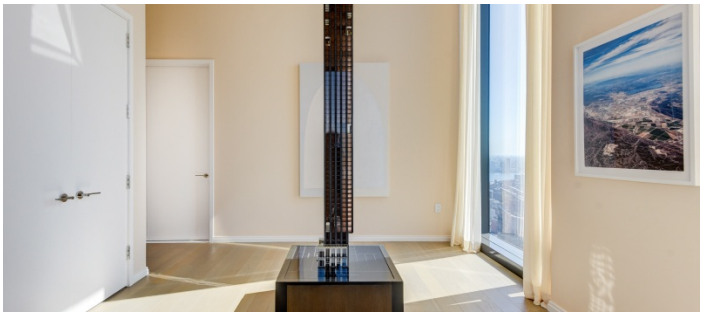

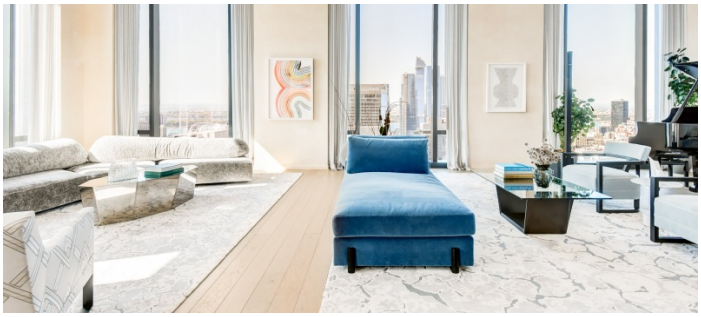

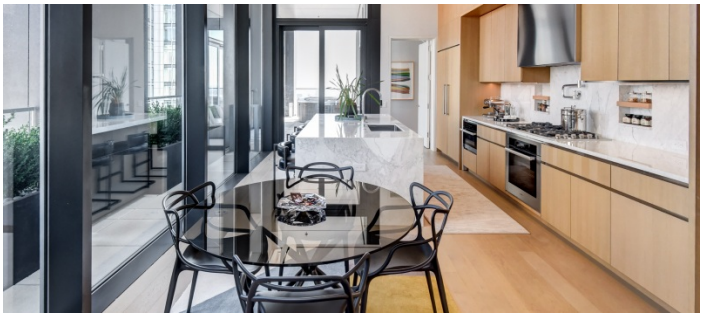

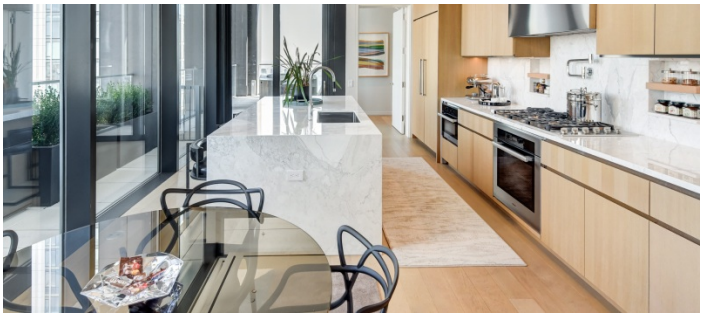

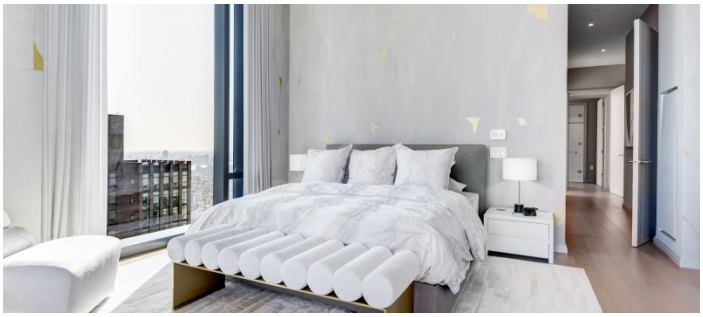

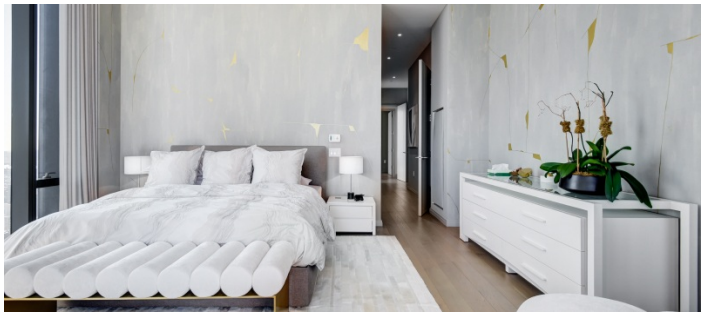
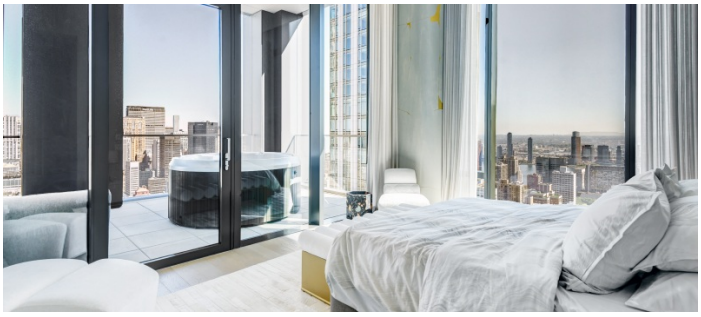
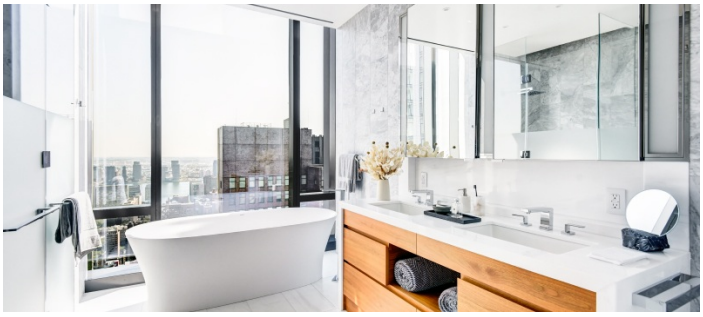

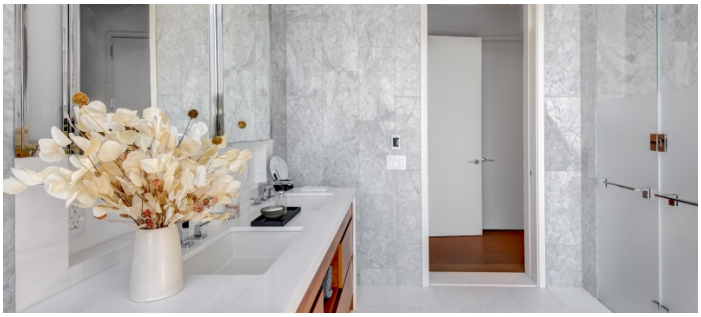
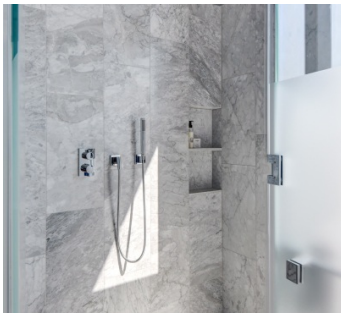

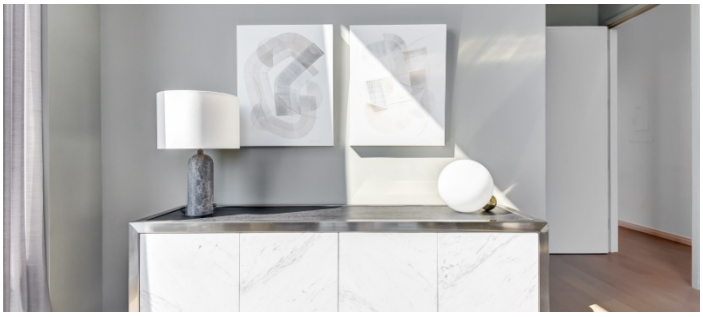

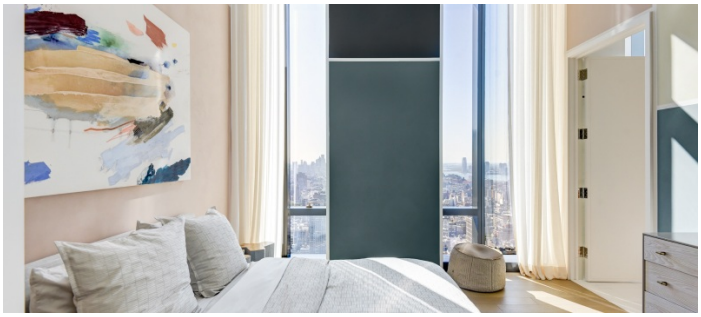
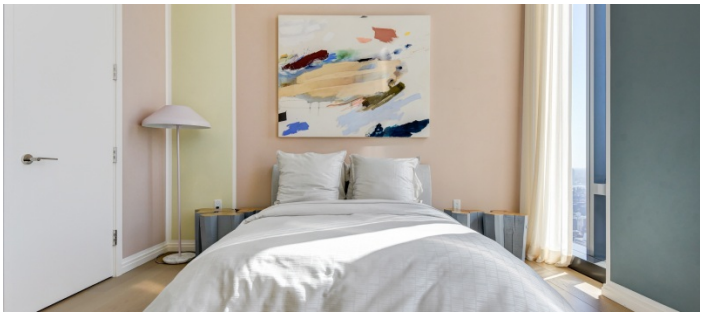

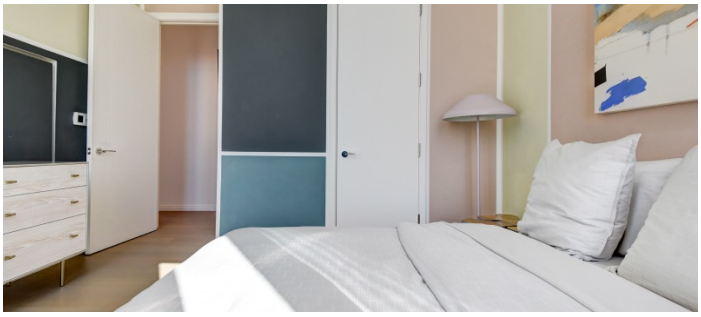
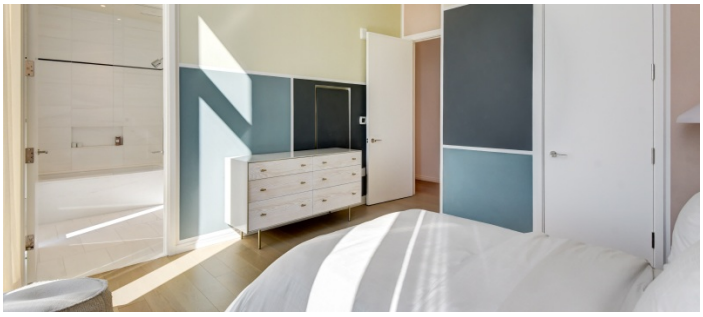
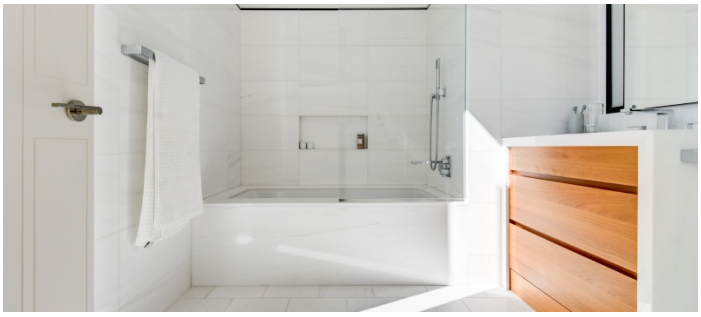

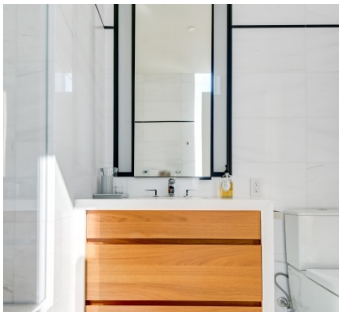
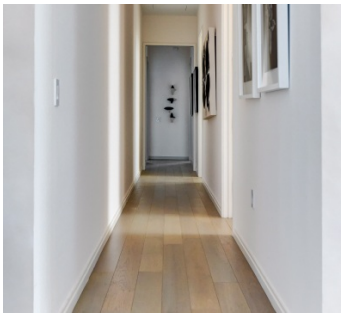
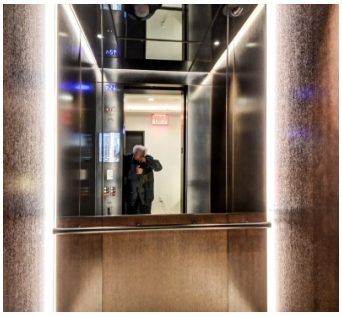

LOGGIA (OFF DINING ROOM)

LOGGIA 2 (OFF BEDROOM)