

 LOCATION

Weston, CT 06883

 DISTANCE FROM NYC

57 miles

 TAGS

70's style, Backyard Lawn, Balcony, Basketball, Bathroom, Bedroom, Colorful, Deck, Eclectic Quirky, Exposed Beam, Fence, Fireplace, Floor to Ceiling Windows, Garage, Kids Room, Kitchen, Laundry Room, Living Room, Mid-Century, Modern Contemporary, Piano, Pool Outdoor, Skylight, Staircase, Staircase Ext, Tennis Court, Terrace Patio, White Spaces, Wood Floor, Woods

 SPECS

4,239 sq ft

10' to 25' ceiling height

2 acres

 POWER

Fuse box in basement

 CATEGORIES

House

Notes

Mid Century house with open plan, vaulted wood ceiling with playful mix of modern and vintage decor.

The house is surrounded by woods and has large backyard, deck, pool and tennis court with basketball hoop.

Restrictions:

Painting of walls not allowed.

Pool can be heated. Please ask in advance; additional charges may apply.





NEW EXTERIOR PHOTOS (MARCH 2026)

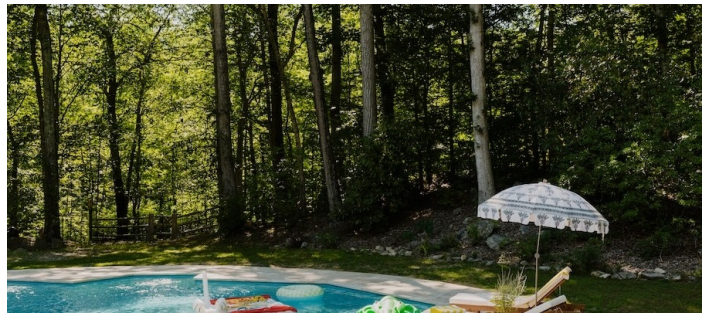

NEW INTERIOR PHOTOS (MARCH 2026)

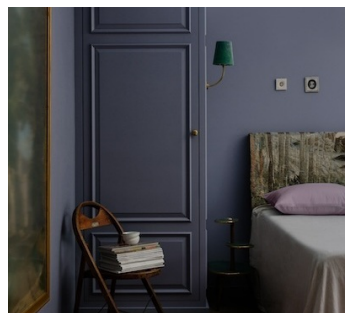
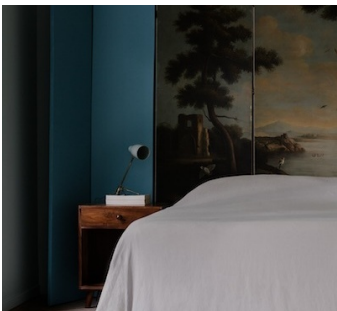
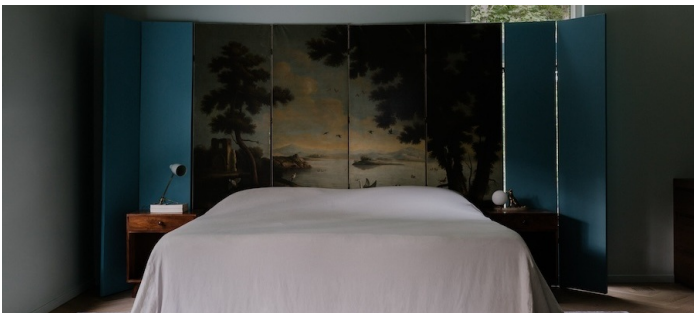



FIRST FLOOR (OLDER PHOTOS)



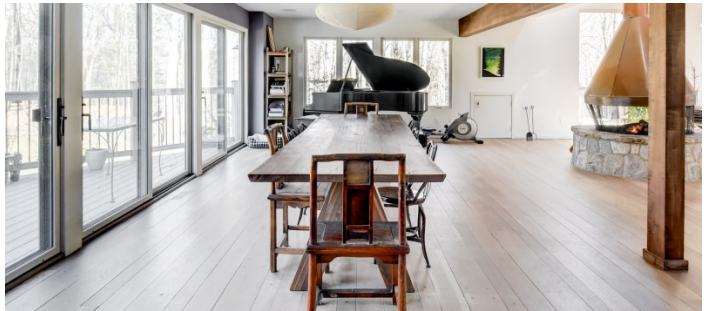

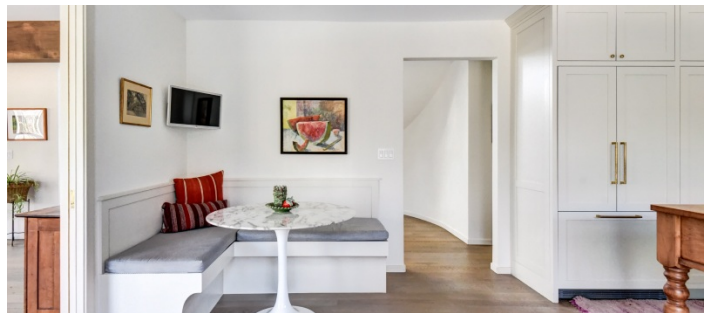

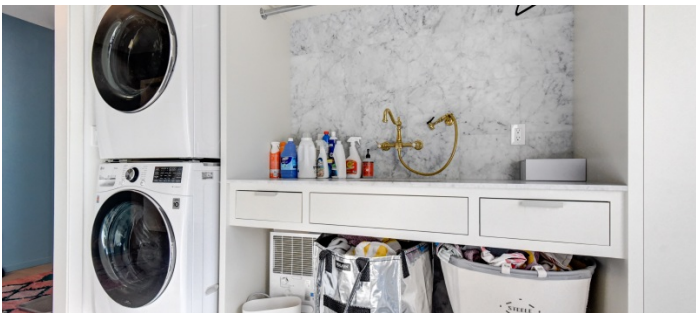
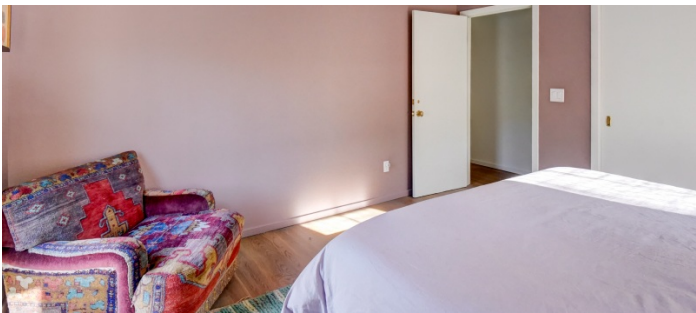
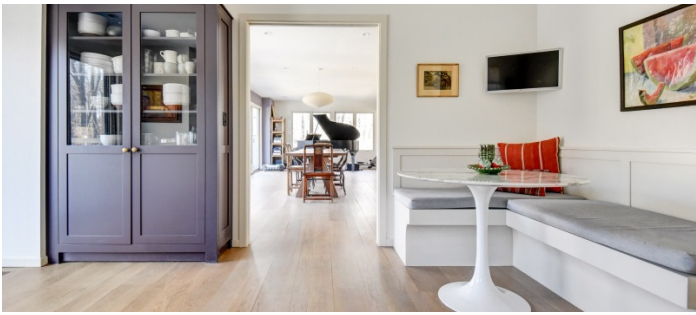



STAIRCASE (OLDER PHOTOS)

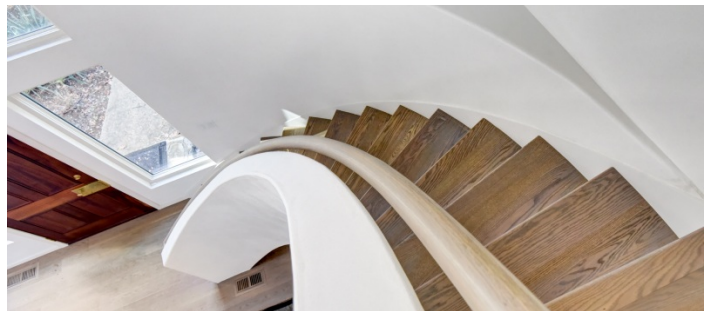
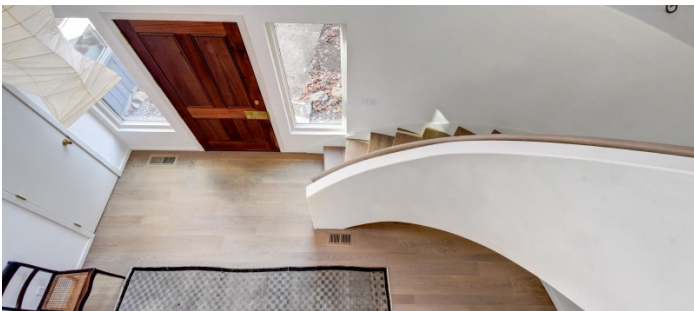
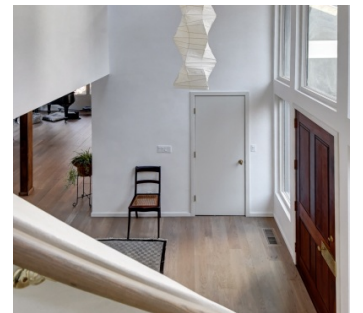
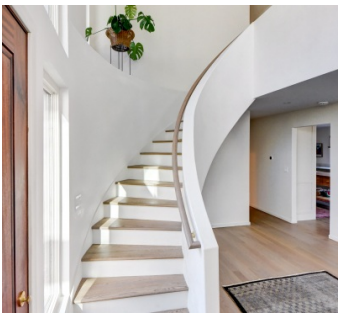
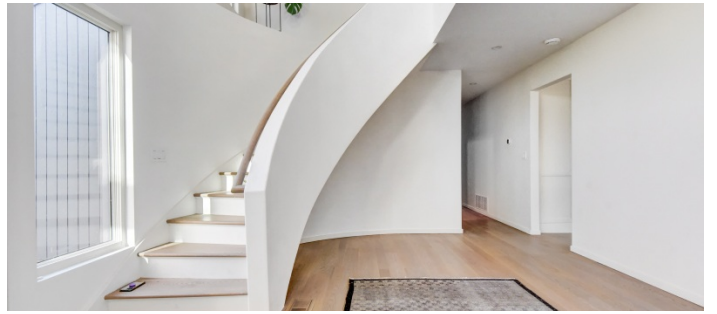
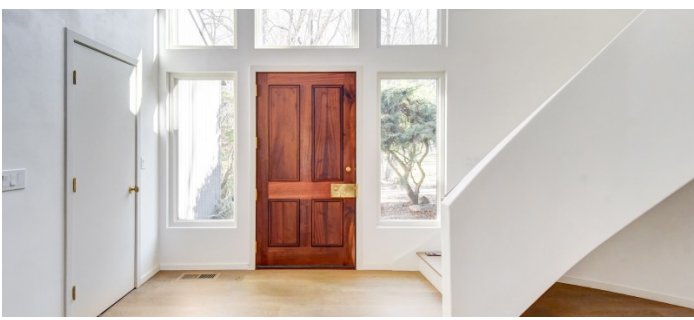

2ND FLOOR (OLDER PHOTOS)

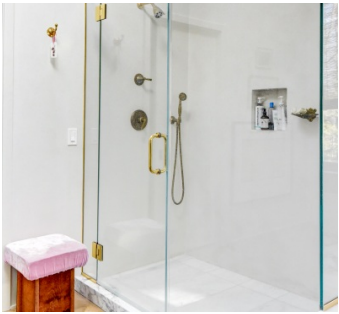

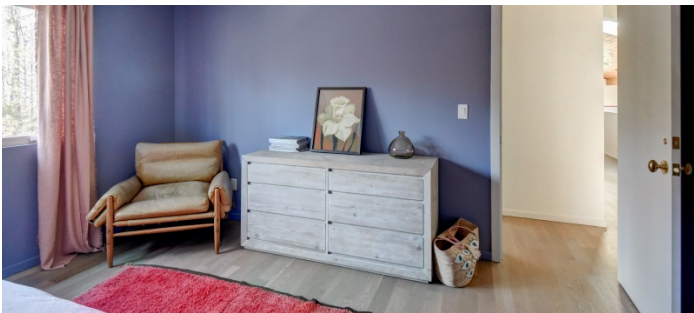

TENNIS COURT AND BASKETBALL (OLDER PHOTOS)

