

 LOCATION

New York, NY 10016

 SPECS

7,500 sq ft

 TAGS

60's style, 70's style, Bar, Bathroom, Colorful, Exposed * In the Zone, Restaurant / Cafe / Diner

 CATEGORIES

Beam, Fireplace, Garden, Kitchen, Terrace Patio, Traditional

Notes

Old school Italian restaurant opened in 1929 and with many original features. Over the years the restaurant hosted everyone from Marilyn Monroe to Mayor LaGuardia so the history is real and palpable. The most notable feature outside of the decor is the 3,500 sf garden with a beautiful view of the Empire State Building.

Restrictions:

No TV shows or movies.

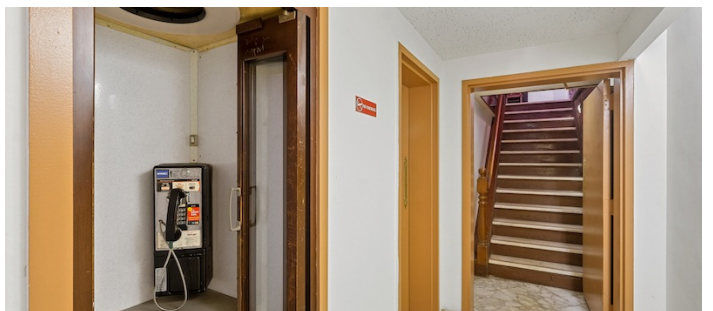
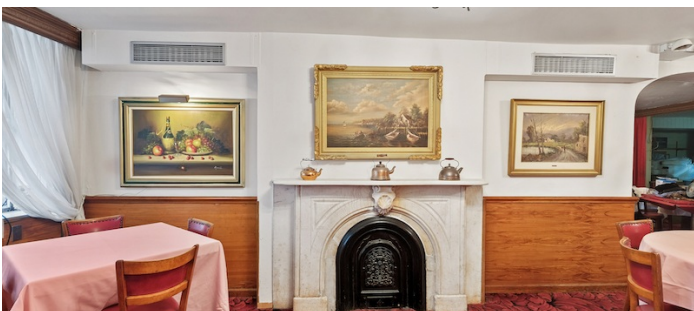

BATHROOMS



KITCHEN



