

 LOCATION

New York, NY 10025

 SPECS

3,000 sq ft

9.5 ft ceiling height

 TAGS

Bathroom, City View, Empty, Kitchen, Living Room, Parquet, Wood Floor

 CATEGORIES

\* In the Zone, Apartment, Lobby

Notes

Prefers print, film is possible, scouting is highly recommended.

3,000 sq ft, 4 bedrooms, 4 bath, french doors that swing completely open, juliet balconies,, wood burning fire place, rosewood herringbone floors, 9.5 ft ceilings, molding, light and bright, foyer marble floors, open and spacious, 30 foot living room overlooking Central Park.

Parquet floors, fireplace, one paned windows, view of city from a distance, granite kitchen countertops, tiled floor, hallway.

Building foyer, restrictions do apply - separate clearance, booking, fees if needed.

Restrictions:

Doorman building, must tip doorman.

Building clearance required.



OLDER IMAGES FOR REFERENCE (NOW EMPTY)

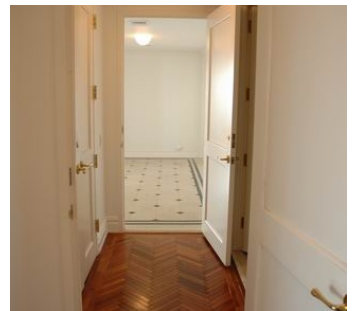
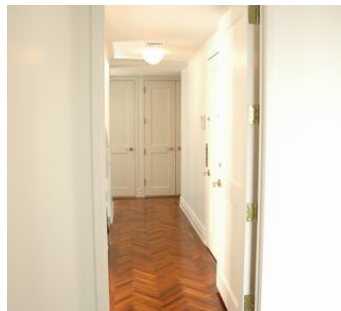
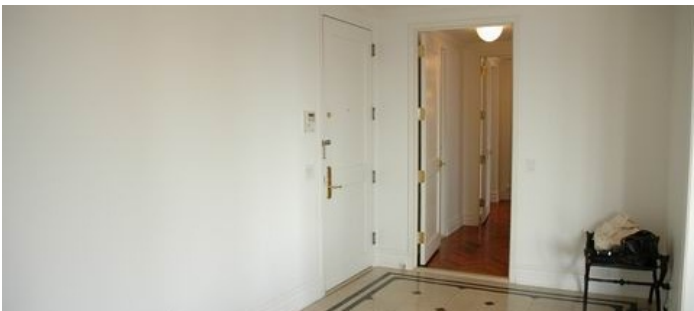



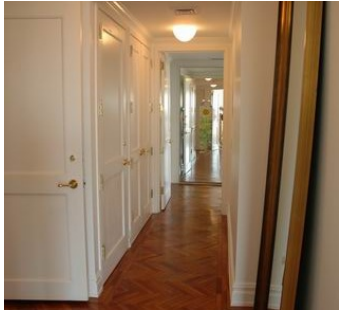
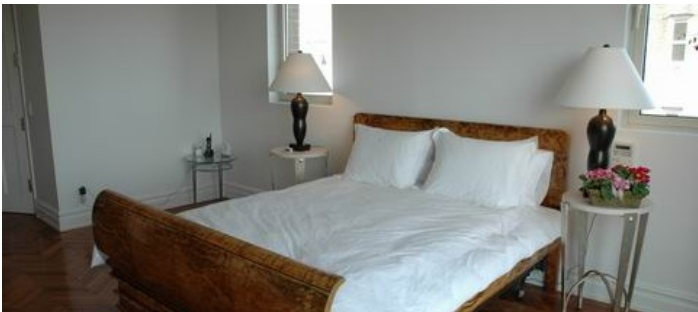

BUILDING FOYER (SEPARANTE CLEARANCE)

## Notes

Building foyer, restrictions do apply - separate clearance, booking, fees if needed

