 LOCATION

Ossining, NY 10562

 DISTANCE FROM NYC

36 miles

 TAGS

Backyard Lawn, Colonial Federal, Exposed Beam, Kitchen, Living Room, Modern Contemporary, Traditional, White Spaces, Wood Floor

 SPECS

3,500 sq ft
8'-9' ceiling height
4 acres

 CATEGORIES

Barn, House

Notes

The main residence is a turn of the century, three story center hall Colonial with a circular driveway lined by century old maple trees. This charming 6-bedroom home retains its original character and integrity, featuring high ceilings, large original windows, and hardwood flooring throughout.

The property boasts 4 open sprawling acres of rolling lawns, and a picturesque two-story antique barn. The 65’ x 12’ deep empty swimming pool can be used as an outdoor studio and is in full sun all day long.

The driveway has parking for 15-20 vehicles.

Restrictions:

Please bring shoe covers.

Requests to nail into walls must be approved in advance and repaired after; no painting of walls.

Office and primary bedroom are off-limits unless cleared in advance.

Pool is empty and cannot be filled.



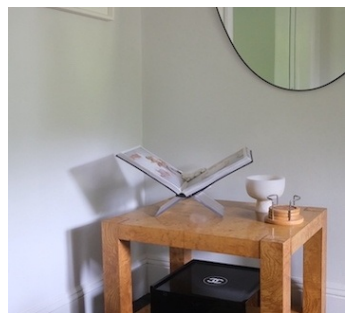
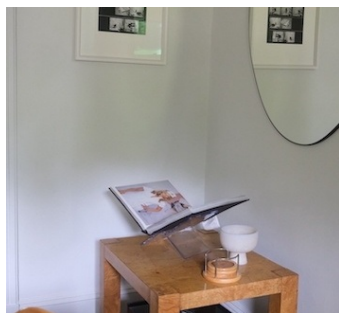
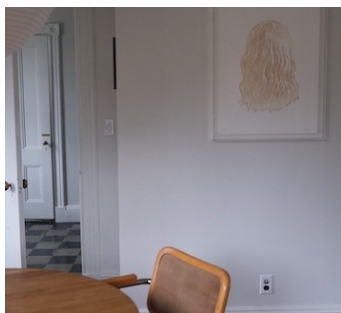
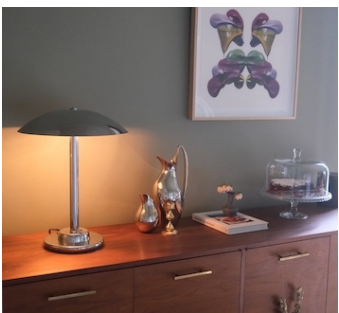
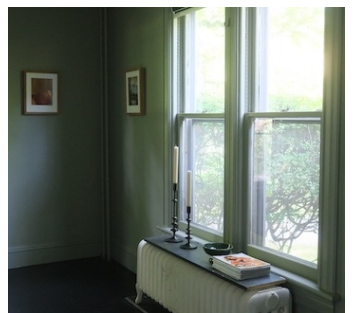
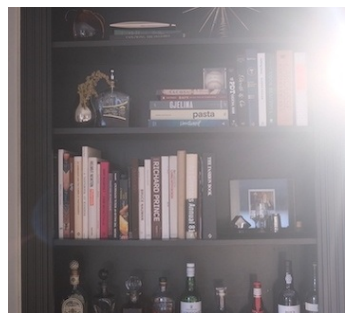
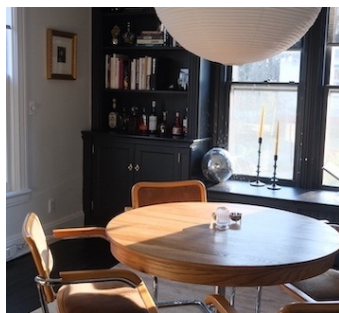
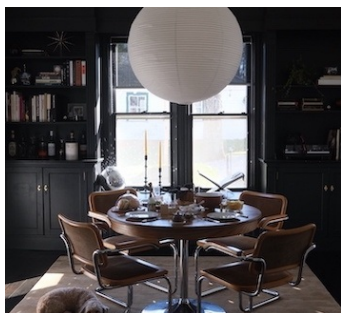
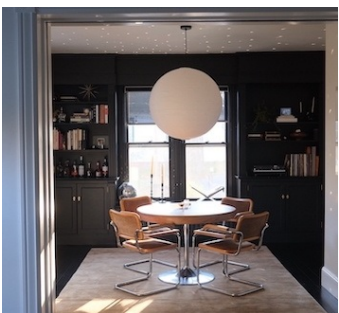
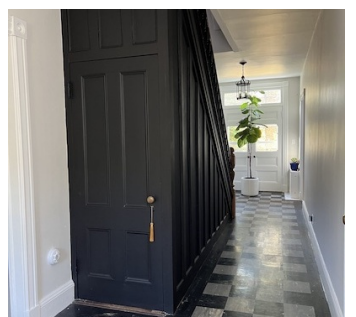
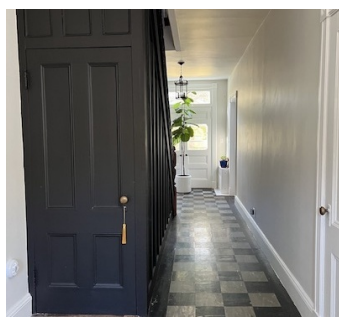
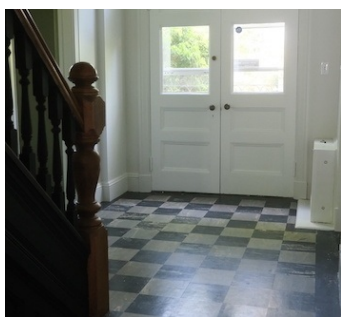
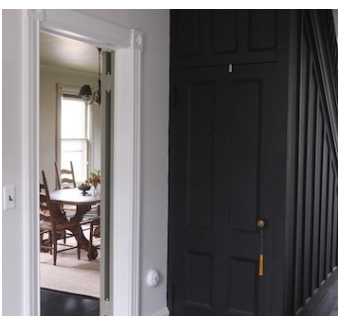

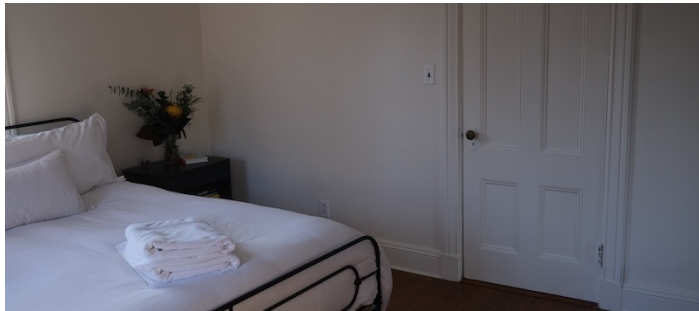
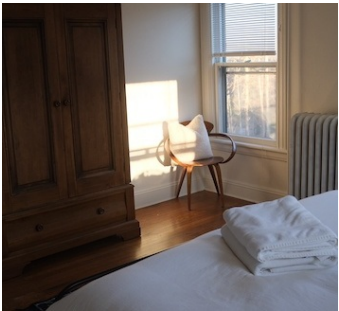
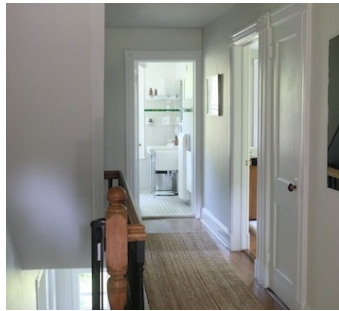
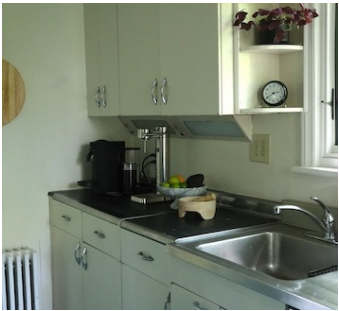

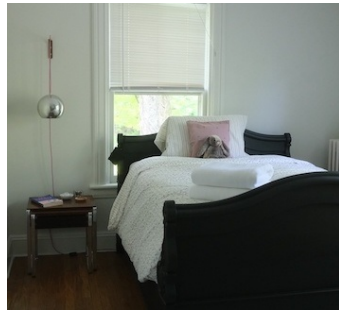

EMPTY POOL



