



MAIN FLOOR - VIEW FULL DETAILS BELOW

 LOCATION

W 18th St, NYC

 TAGS

Empty, Exposed Beam, Modern Contemporary, Raw Industrial, Staircase, White Brick Wall, Wood Floor

 SPECS

10,000 sq ft - main floor  
3,500 sq ft - gallery level

 POWER

Main Floor has 400 amp 3 phase, Gallery Space has 100 amp 3 phase

 CATEGORIES

\* In the Zone, Event Space, Loft, Studio

Notes

With 13,500 square feet of breathtaking, virtually column-free space, our venue makes the perfect canvas for your next major motion picture, indie film, photo-shoot and more. Main floor has 400 amp 3 phase power and gallery space includes 100 amp 3 phase power. Every corner of the building can be utilized, creating areas for cast holding, hair/makeup, wardrobe, and all of your craft service needs. The space is comprised of two levels, which are always rented together: the main floor is 10,000 square feet and the gallery floor is an additional 3,500 square feet. The venue rental includes exclusive usage of entire facility, an on-site Operations Manager, and access to in-house theatrical drape track system which seamlessly partitions the room off into sections as needed.



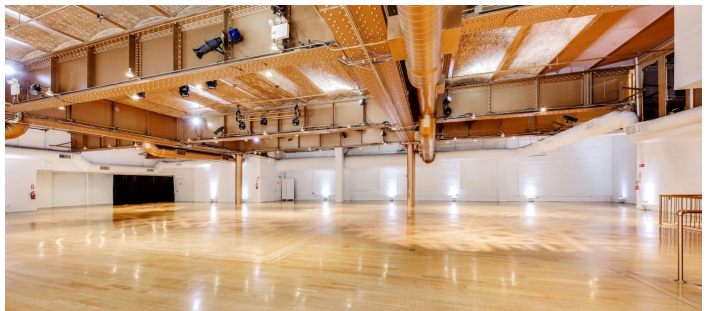
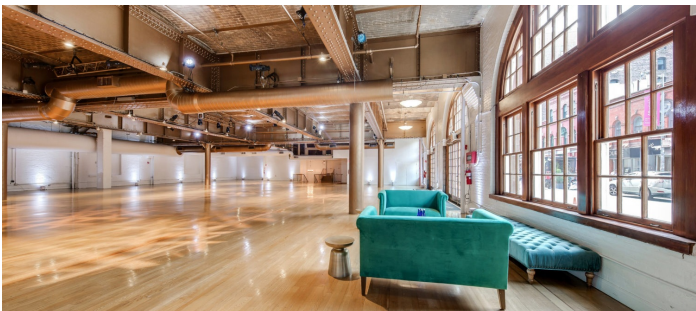
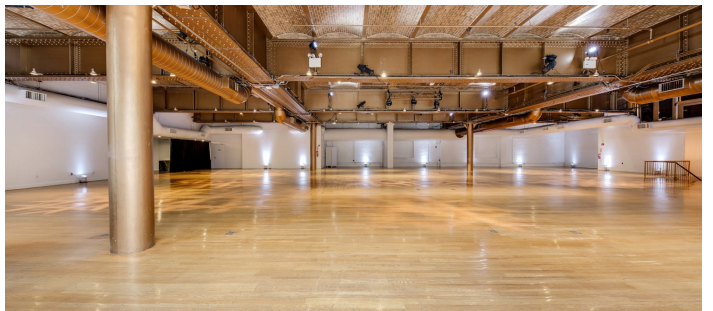
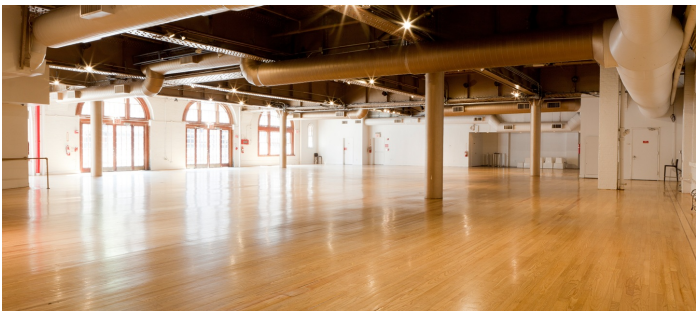
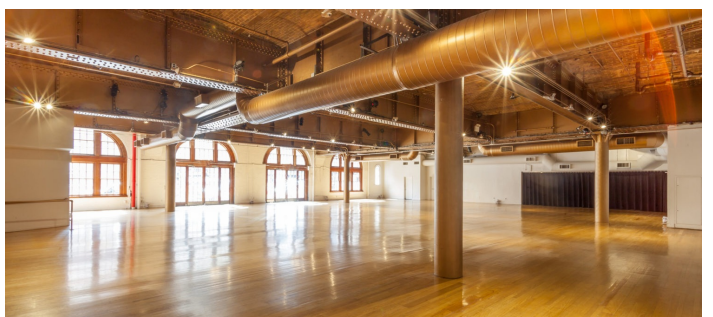
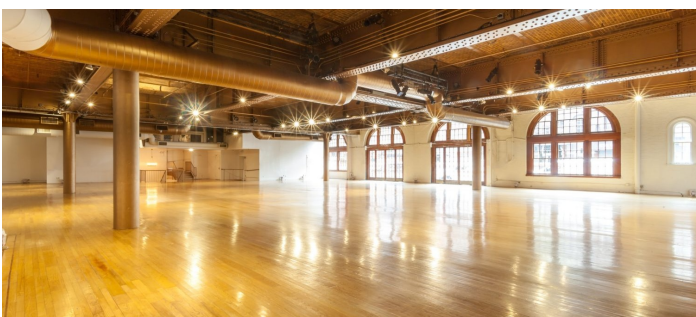



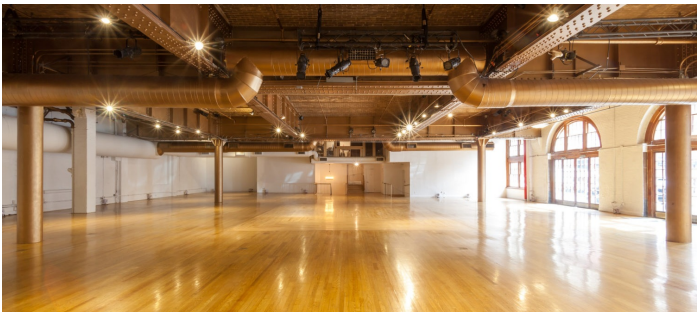



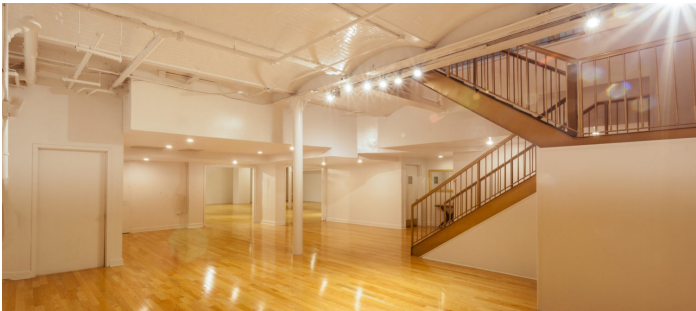
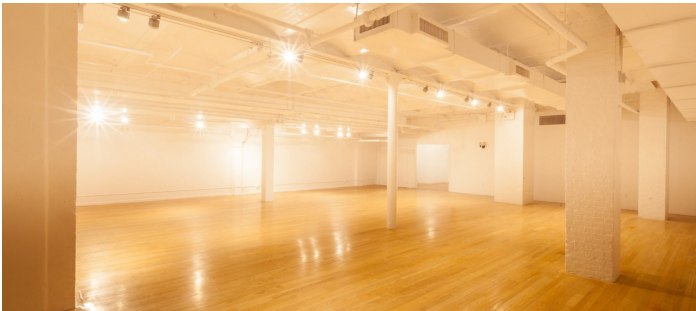
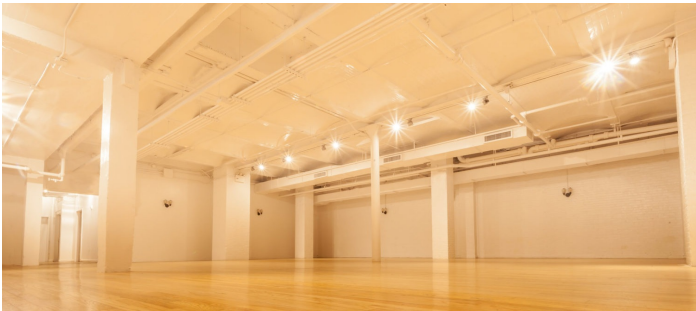
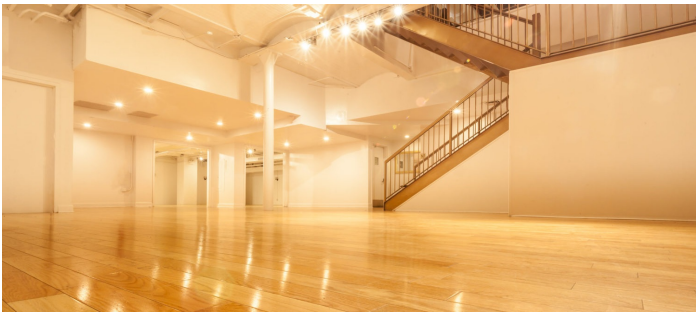
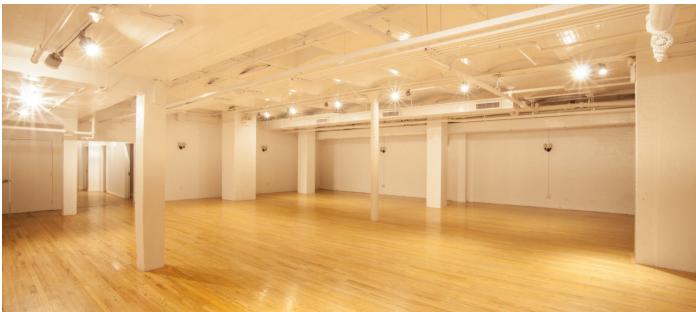















FLOOR PLAN - MAIN FLOOR + GALLERY GROUND FLOOR

